

Berghotel, Restaurant - Schwägalp

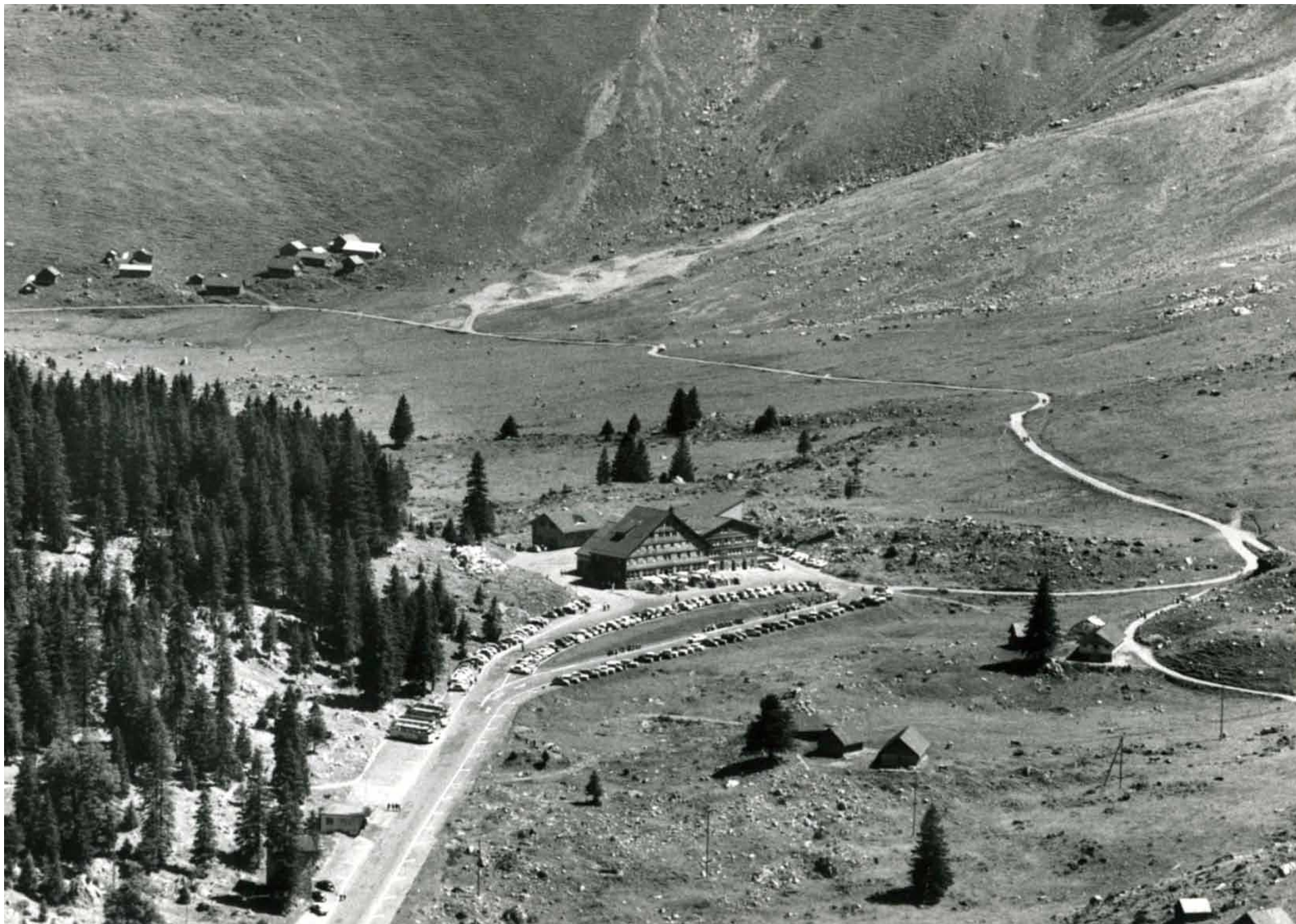



Berghotel, Restaurant - Schwägalp



Berghotel, Restaurant - Schwägalp

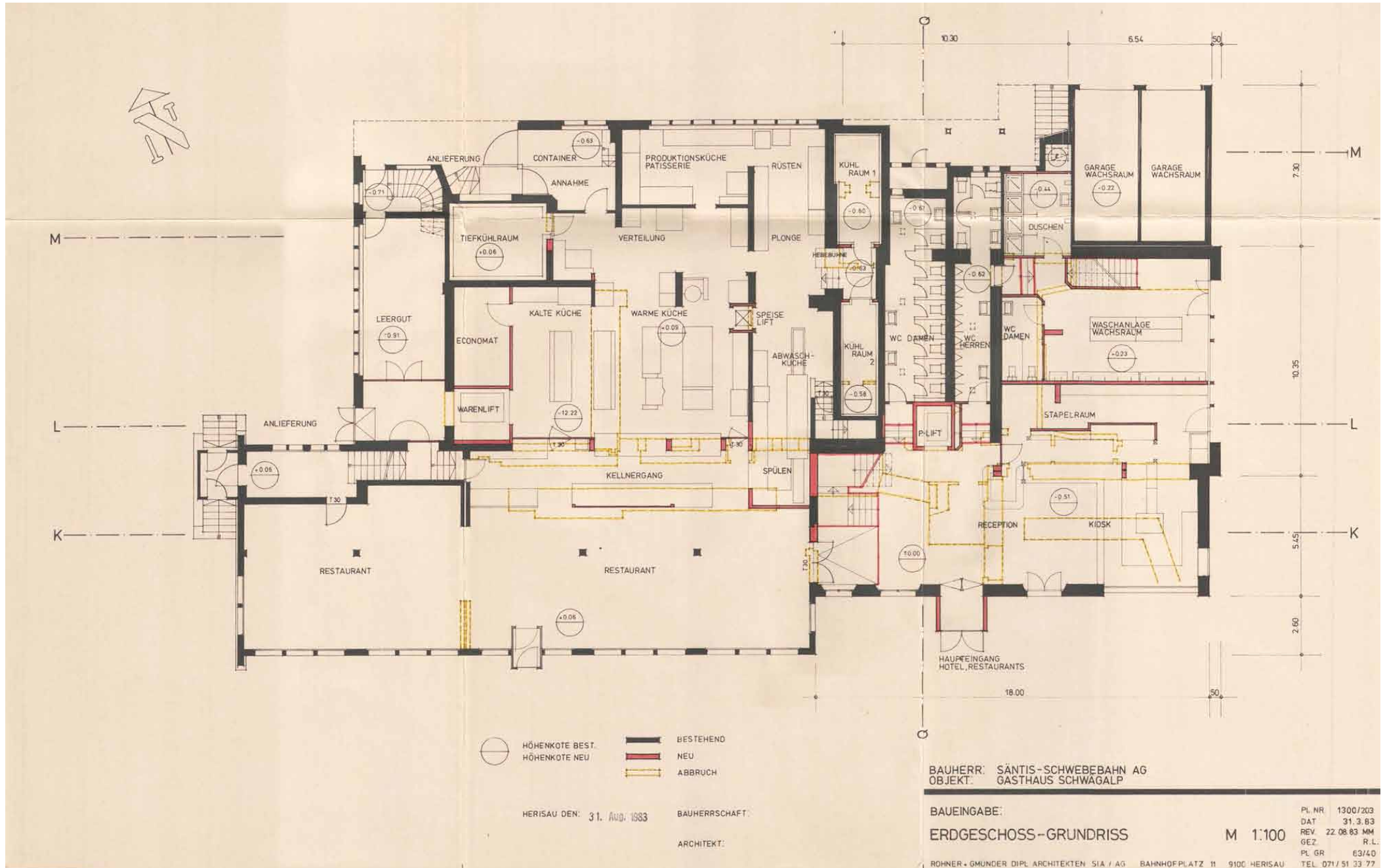



Berghotel, Restaurant - Schwägalp

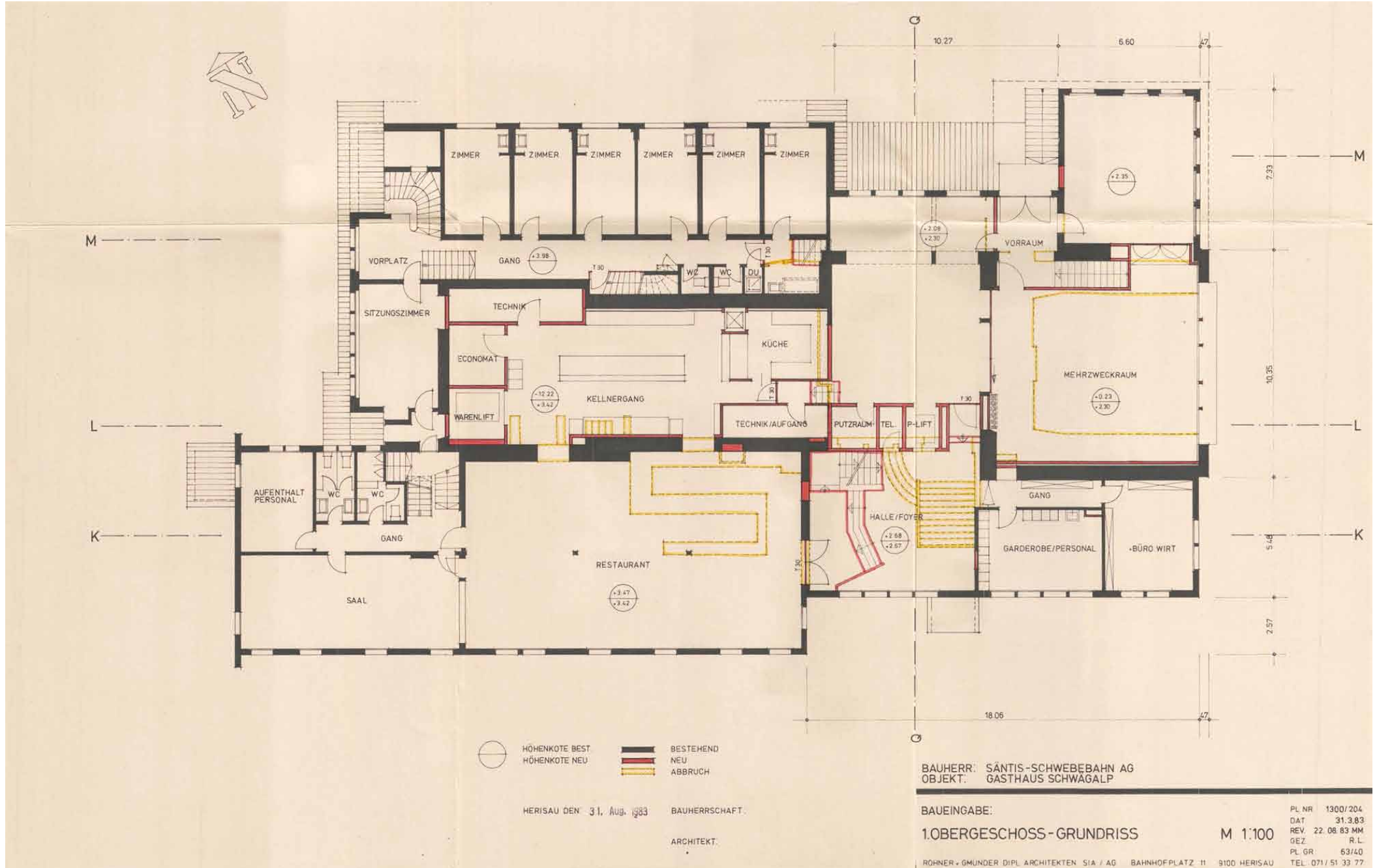

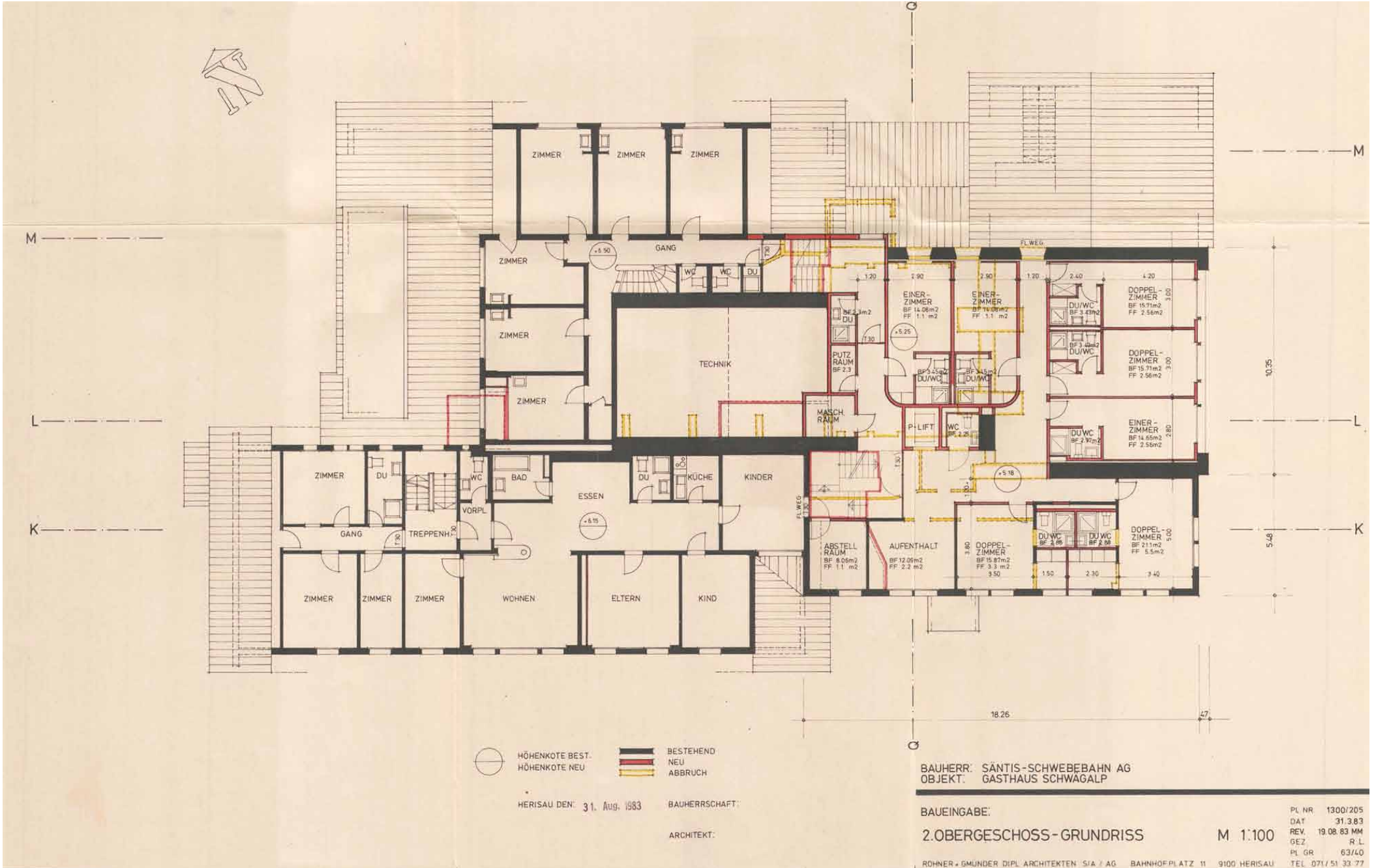

Berghotel, Restaurant - Schwägalp

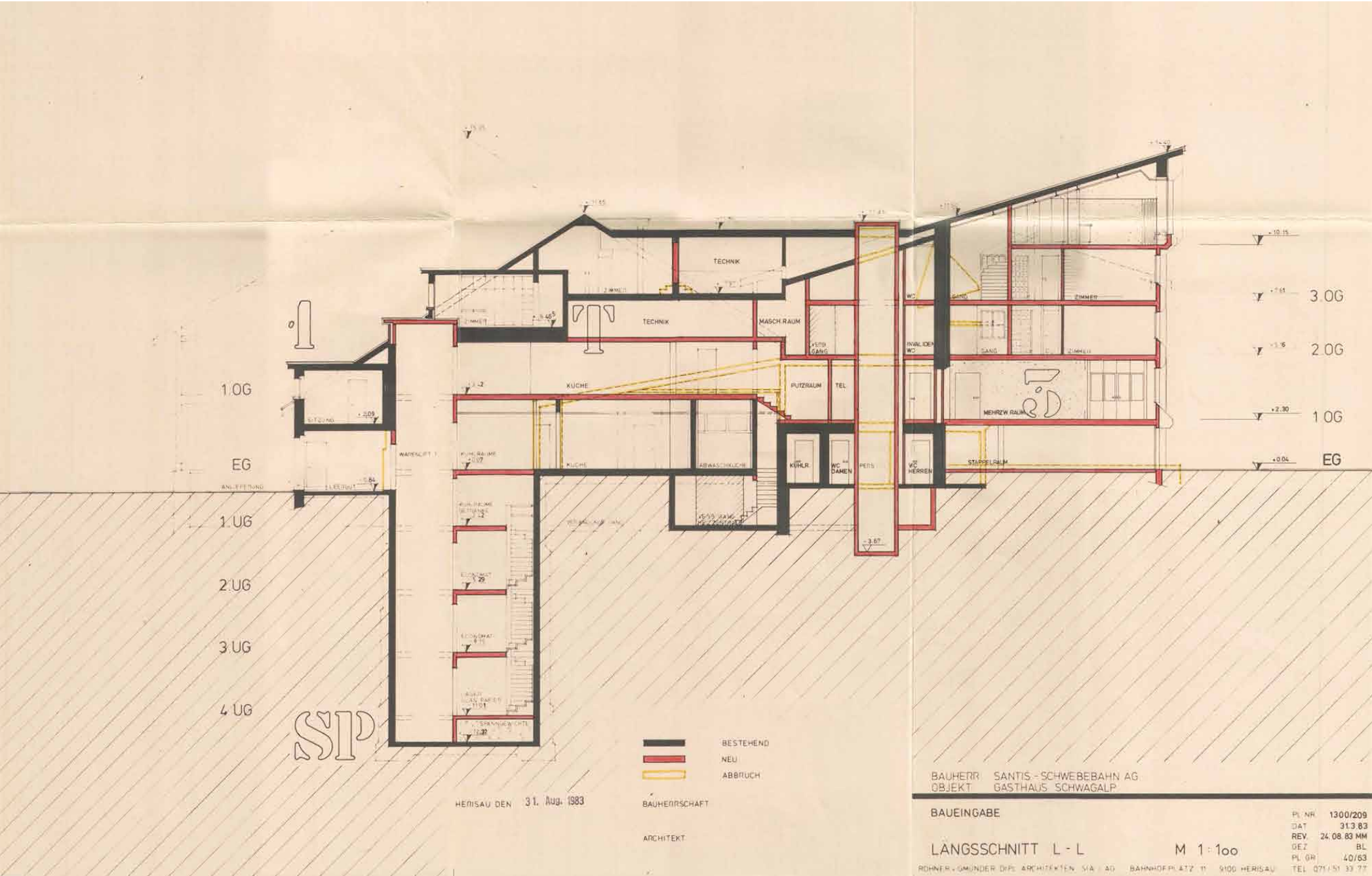



Berghotel, Restaurant - Schwägalp

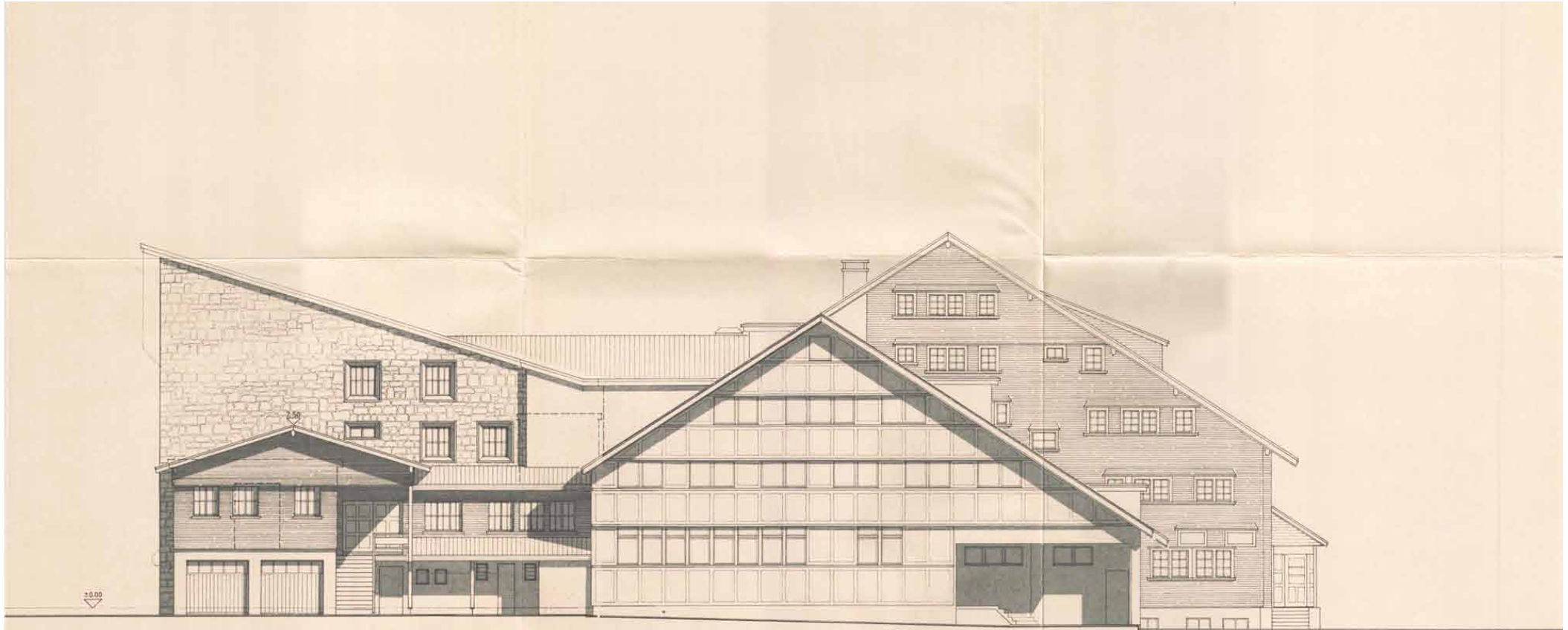

HERISAU DEN 31. Aug. 1989

BAUHERRSCHAFT:

ARCHITEKT:

BAUHERR SBU SANTIS - SCHWEBEBAHN AG  
OBJEKT GASTHAUS SCHWÄGALP

BAUEINGABE

NORDOST - FASSADE

M 1:100

ROHNER + GÜNDER DIPL. ARCHITEKTEN SIA / AG BAHNHOFPLATZ 11 9100 HERISAU

PL. NR. 1300/214  
DAT. 31.8.83  
REV. 30.08.83 MM  
GEZ. B.L.  
PL. GR. 40/63  
TEL. 071 / 51 33 77